VISIT…

LANZAROTE Caliente.COM

# Sinnerman

Traditional

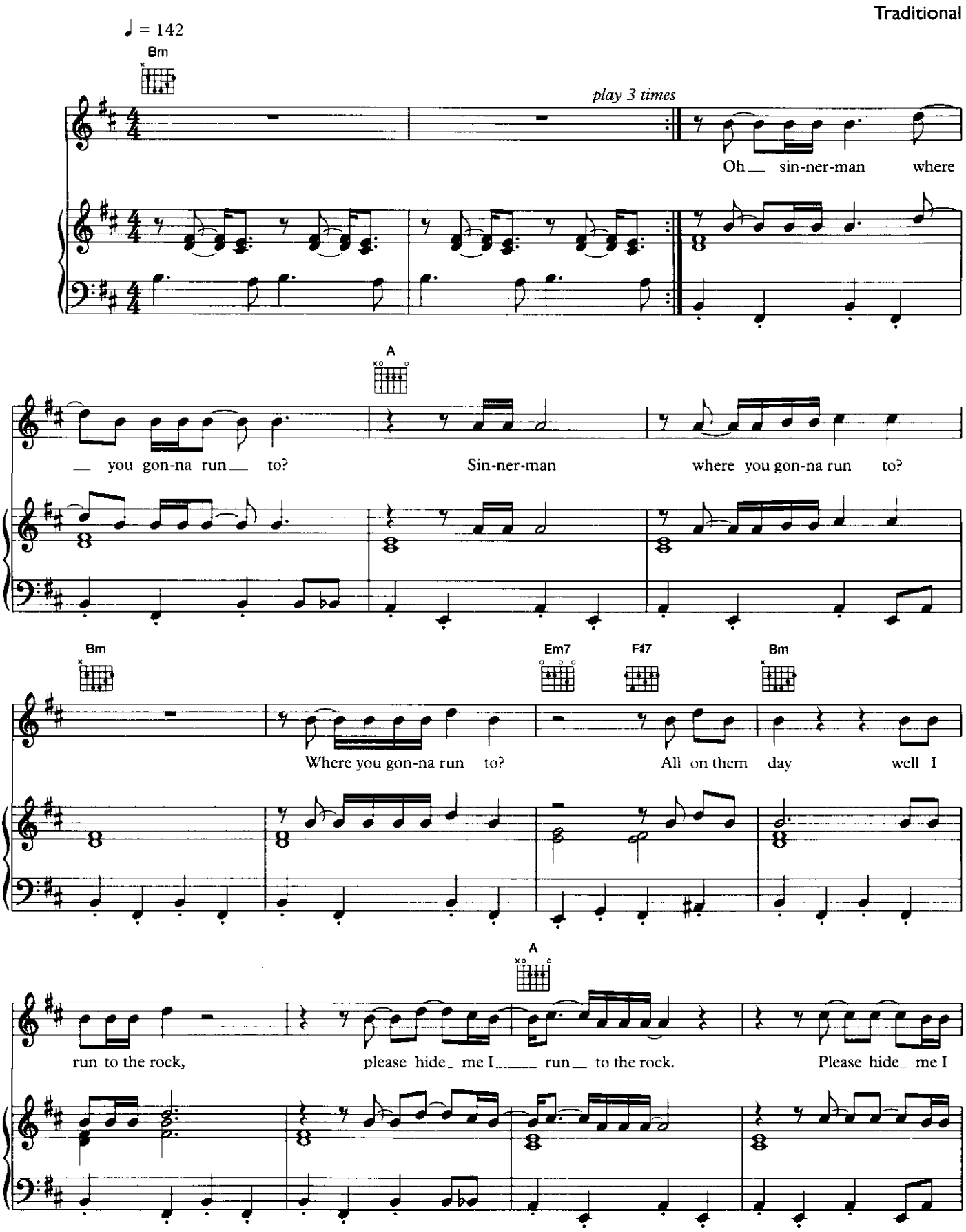

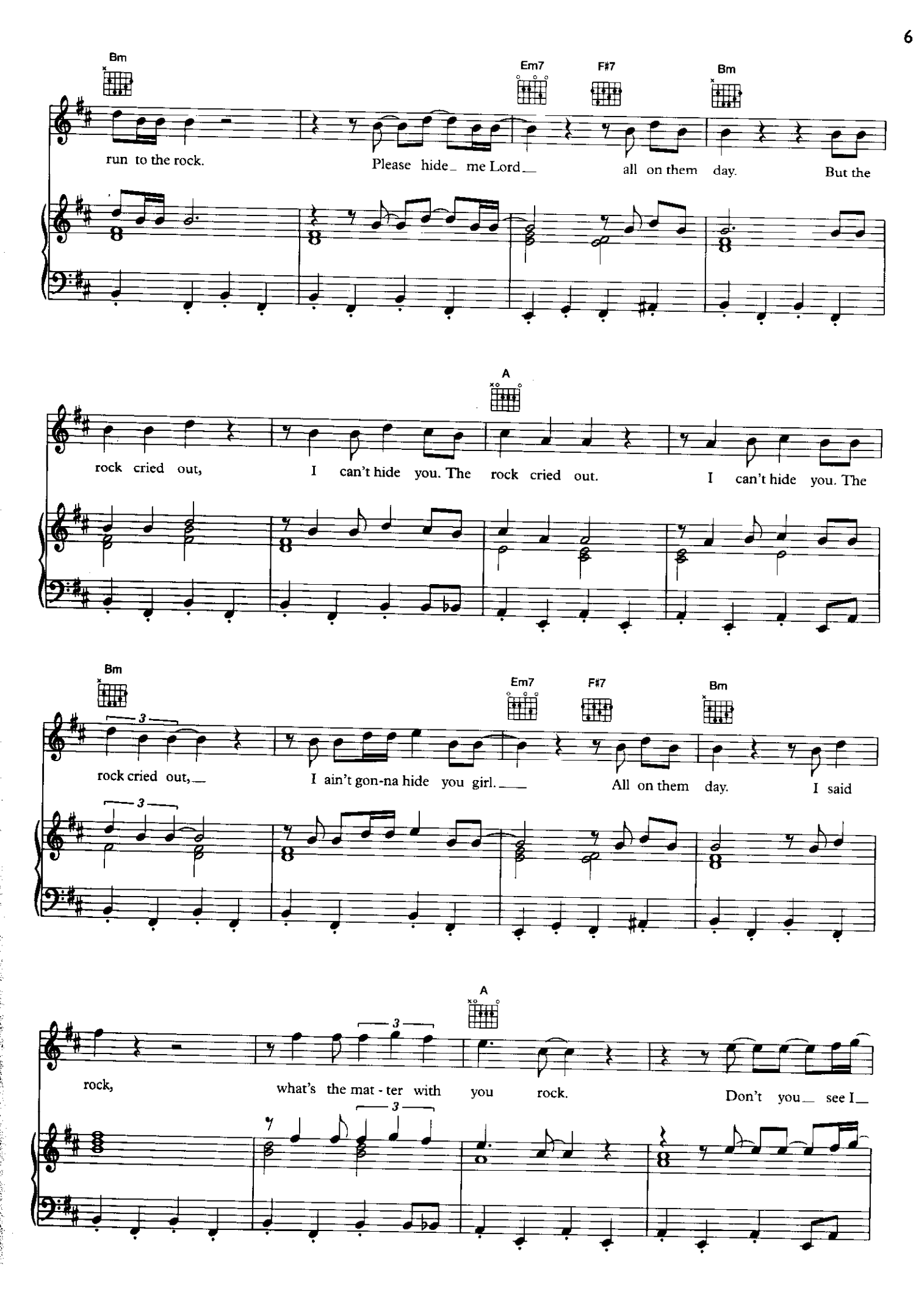
Bm
Em7
F#7
Bm
run to the rock.
Please hide me Lord
all on them day.
But the
A
rock cried out,
I can't hide you. The rock cried out.
I can't hide you. The
Bm
Em7
F#7
Bm
rock cried out,
I ain't gon-na hide you girl.
All on them day.
I said
A
rock,
what's the mat - ter with you rock.
Don't you see I

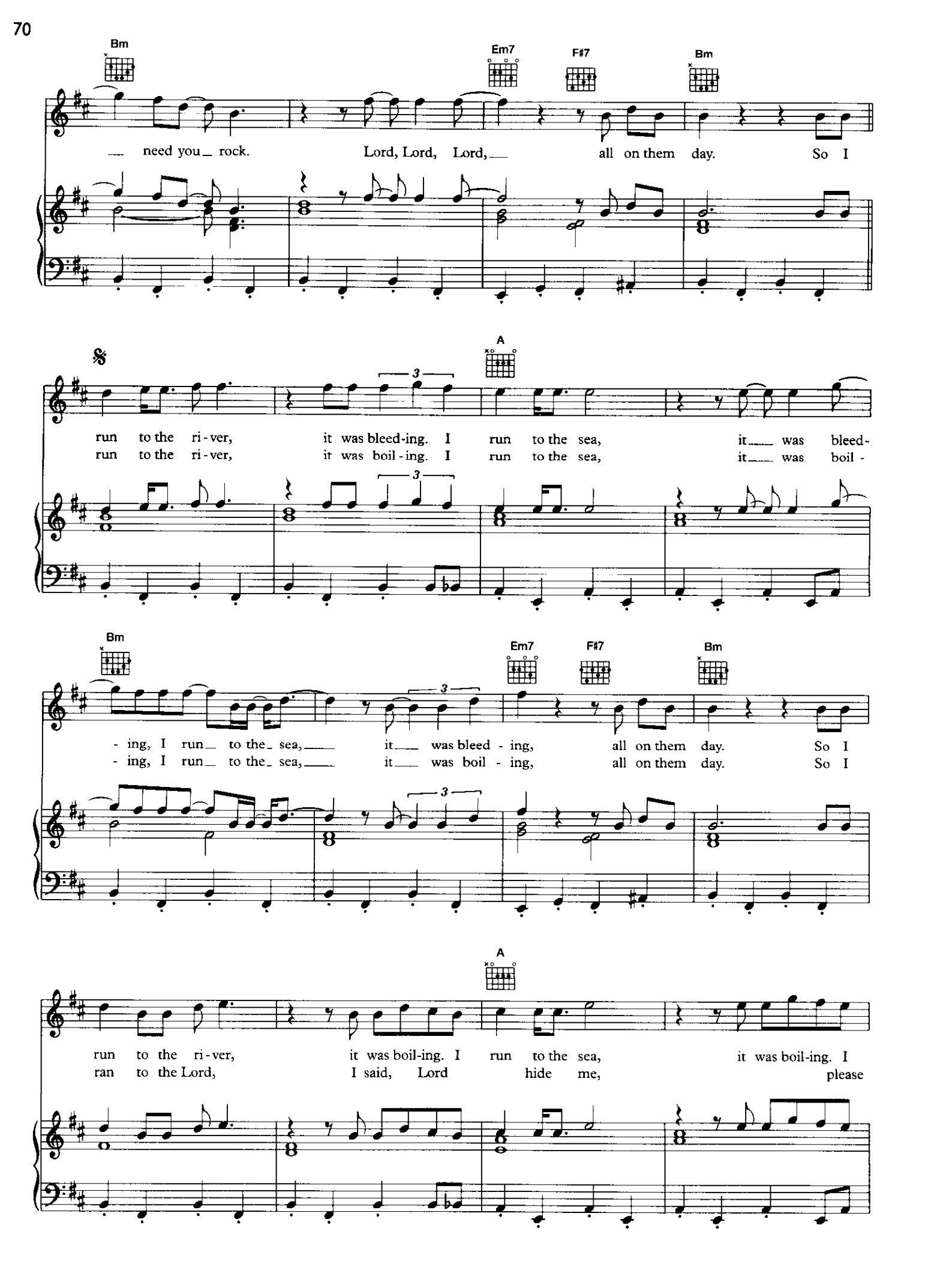
Bm
Em7
F#7
Bm
need you rock. Lord, Lord, Lord, all on them day. So I
A
run to the ri-ver, it was bleed-ing. I run to the sea, it was bleed-
run to the ri-ver, it was boil-ing. I run to the sea, it was boil-
Bm
Em7
F#7
Bm
-ing, I run to the sea, it was bleed-ing, all on them day. So I
-ing, I run to the sea, it was boil-ing, all on them day. So I
A
run to the ri-ver, it was boil-ing. I run to the sea, it was boil-ing. I
ran to the Lord, I said, Lord hide me, please

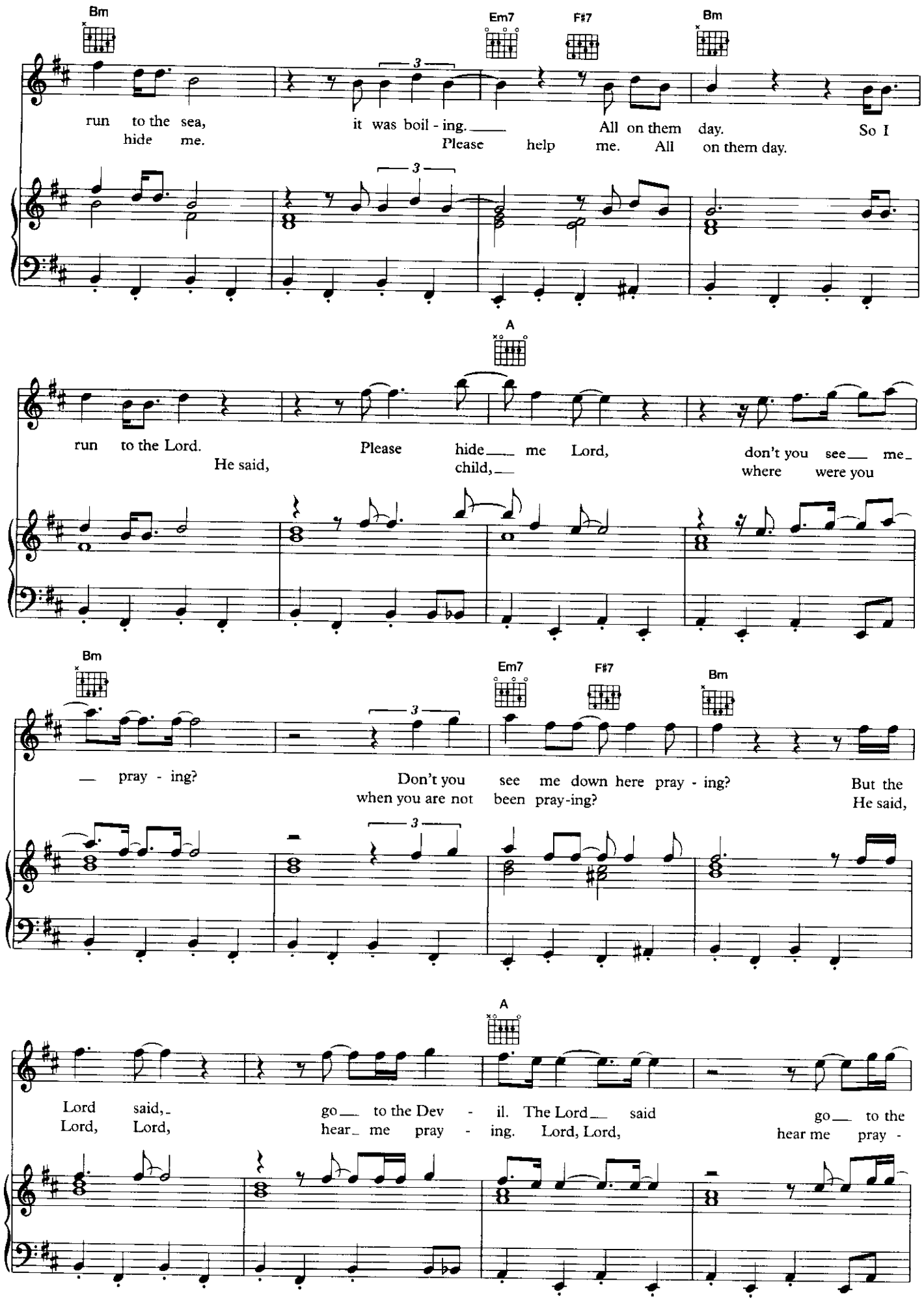
Bm
Em7
F♯7
Bm
run to the sea, it was boil - ing. All on them day. So I
hide me. Please help me. All on them day.
A
run to the Lord. Please hide me Lord, don't you see me
He said, child, where were you
Bm
Em7
F♯7
Bm
pray - ing? Don't you see me down here pray - ing? But the
when you are not been pray-ing? He said,
A
Lord said, go to the Dev - il. The Lord said go to the
Lord, Lord, hear me pray - ing. Lord, Lord, hear me pray -

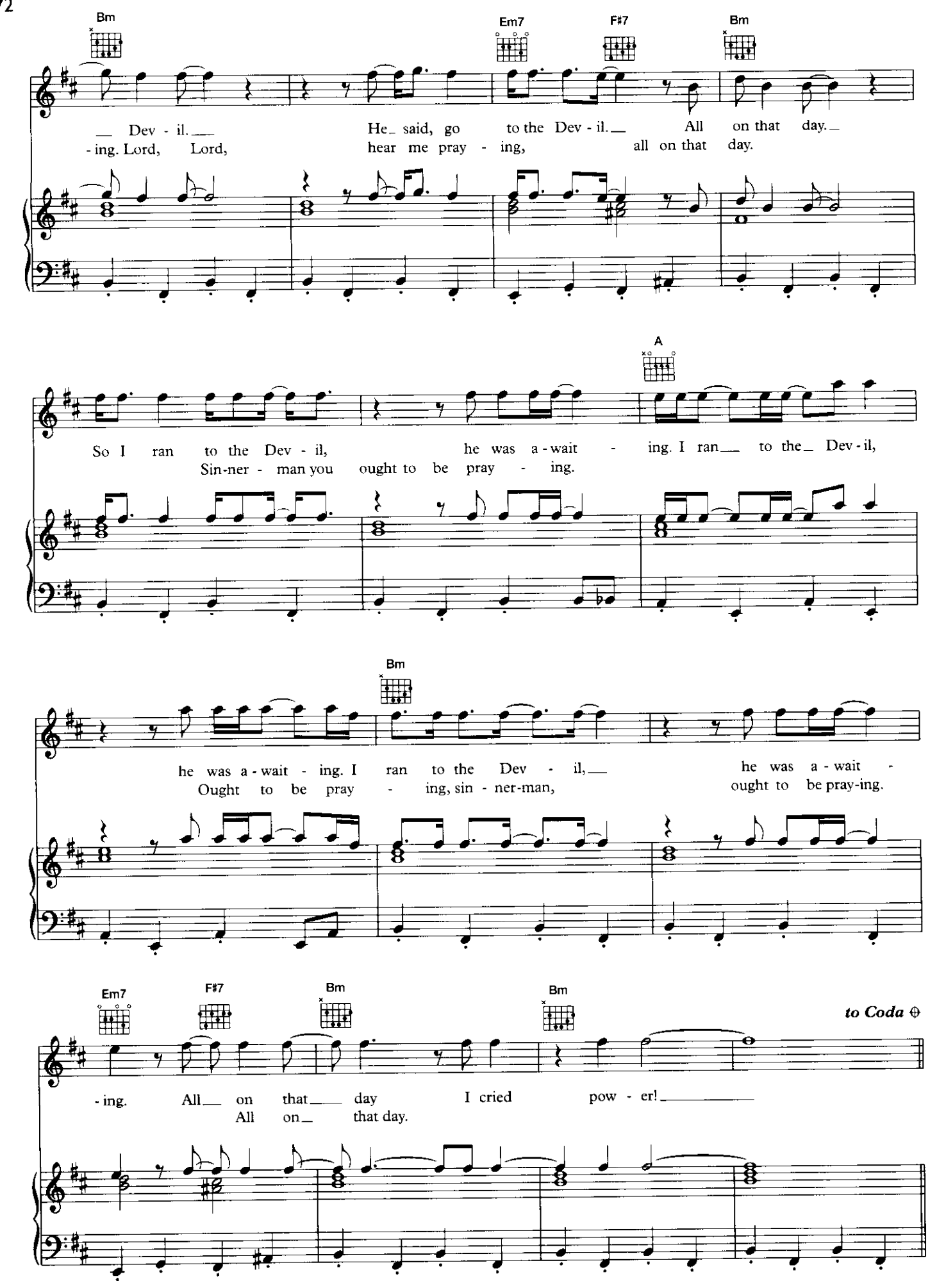
Bm
Em7
F#7
Bm
Dev - il.
He said, go to the Dev - il.
All on that day.
- ing. Lord, Lord, hear me pray - ing, all on that day.
A
So I ran to the Dev - il, he was a - wait - ing. I ran to the Dev - il,
Sin-ner - man you ought to be pray - ing.
Bm
he was a - wait - ing. I ran to the Dev - il,
he was a - wait -
Ought to be pray - ing, sin - ner-man,
ought to be pray-ing.
Em7
F#7
Bm
Bm
to Coda ⊕
- ing. All on that day I cried pow - er!
All on that day.

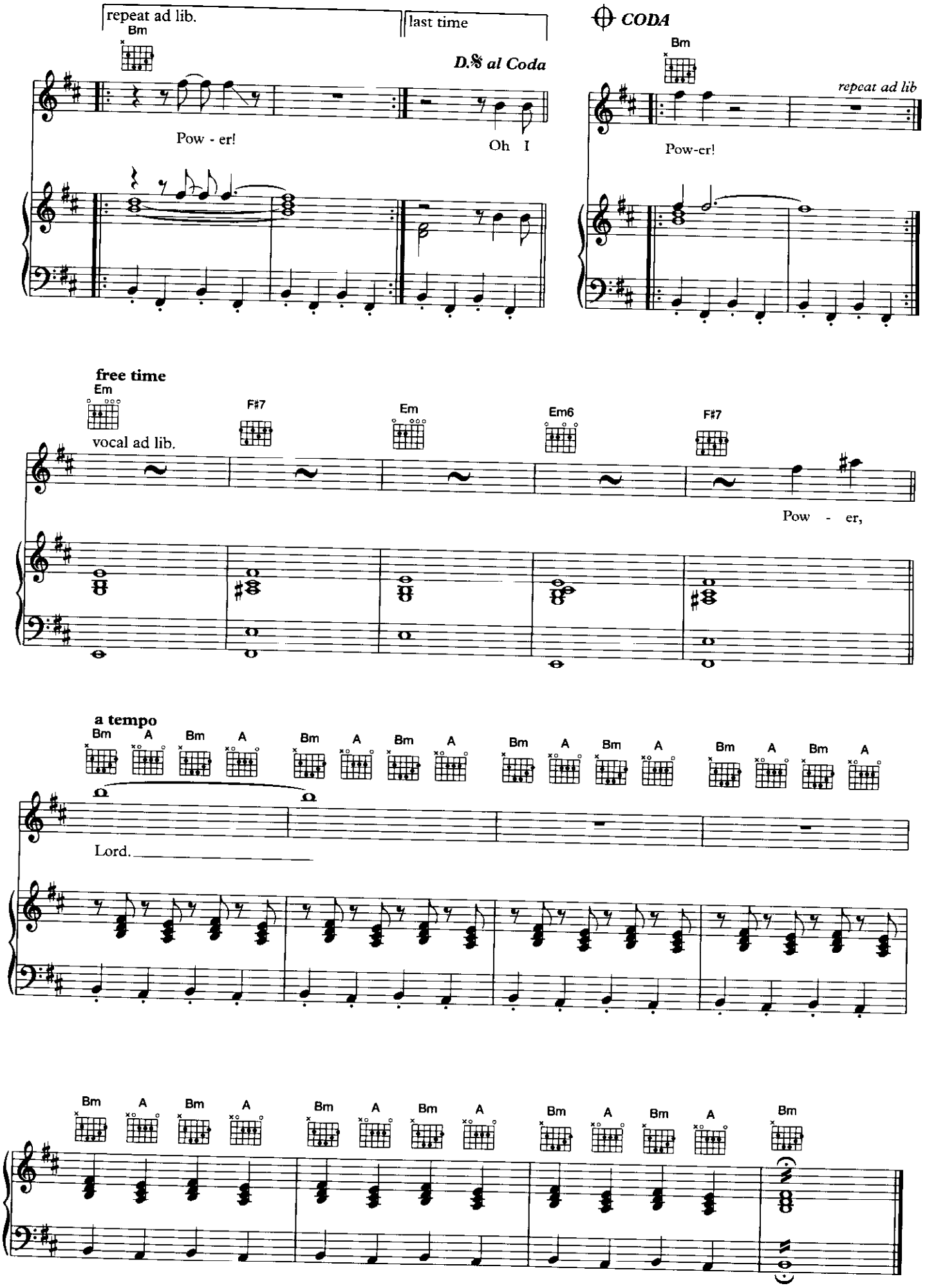
repeat ad lib.
last time
Bm
D.S. al Coda
Pow - er!
Oh I
CODA
Bm
repeat ad lib
Pow-er!
free time
Em
vocal ad lib.
F#7
Em
Em6
F#7
Pow - er,
a tempo
Bm A Bm A Bm A Bm A Bm A Bm A Bm A Bm A
Lord.
Bm A Bm A Bm A Bm A Bm A Bm A Bm